

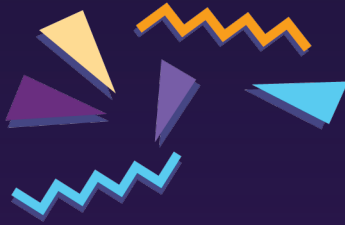

Arizona  
DENTAL HYGIENISTS'  
ASSOCIATION



#back2the80'swithAzDHA



# 2025 IMPACT CONFERENCE

August 15-17, 2025 • Scottsdale, Arizona  
Omni Scottsdale Resort & Spa at Montelucia

## ATTENDEES BROCHURE

### 2025 SPEAKERS



Satish S. Kumar  
DMD, MDSc, MS



Antonia Teruel  
DMD, MS, PhD



Susan Wingrove  
BS, RDH



Caitlin Parsons  
RDH



Tiffany Wuebben  
RDH

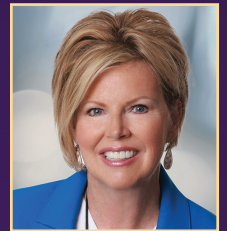

JoAnne Jones  
RDH

### COURSE TOPICS

Satish S. Kumar, DMD, MDSc, MS  
**Peri-Implant Diseases and Implant Maintenance**

Antonia Teruel, DMD, MS, PhD  
**The Daily Grind - Insights into Bruxism**

Susan S. Wingrove BS, RDH  
**Prevention is KEY! Implant Maintenance, Home-Care & Disease Treatment**

Caitlin Parsons, RDH  
**The Aligned Practitioner: Ergonomic Excellence in Dentistry**

Tiffany Wuebben, RDH  
**Hygiene Mastery: Soaring to Success with the Power of Hygiene**

JoAnne Jones, RDH  
**WNL: Within Normal Limit or a Dangerous Assumption?**

### VENUE



Omni Scottsdale Resort & Spa at Montelucia

813-444-1011 • WWW.AZDHA.ORG

Back  
to the  
**80's**

# 2025 IMPACT CONFERENCE

## WELCOME LETTER

Hello Fellow Hygienists,

Get ready to rewind to the raddest decade! Registration for the Arizona Dental Hygiene Association's annual conference is now open! This year, we're turning back the clock and bringing the ultimate 80's experience to the Omni Resort in sunny Scottsdale!

We've lined up gnarly expert speakers, epic fundraising activities, and totally tubular networking opportunities. Plus, we're cranking up the fun with 80's-themed after-hours events; think neon, leg warmers, and big hair!

Don't miss out! Register now to score our early bird pricing by heading to <https://azdha.org/impact-conference/>.

Stay in the loop by following us on social media for rad updates and event details. We can't wait to rock out with our fellow dental pros and make this year's conference a totally unforgettable blast from the past!

See you there, dudes and dudettes!



Davy Evans  
President of the AzDHA  
Arizona Dental Hygiene Association



**adha**<sup>TM</sup>

**Arizona**  
DENTAL HYGIENISTS'  
ASSOCIATION

813-444-1011 • [WWW.AZDHA.ORG](http://WWW.AZDHA.ORG)

Back  
to the  
**80's**

# 2025 IMPACT CONFERENCE

## SPEAKERS



**Satish S. Kumar, DMD, MDSc, MS**  
**Peri-Implant Diseases and Implant Maintenance**

**Course Description:**

This lecture will describe the clinical rationale for long-term regular implant maintenance for peri-implant health and function. It will discuss various etiology, biological and prosthetic risk factors, prevention and management of peri-implant diseases. Clinical guidelines supported by evidence for supportive periodontal and peri-implant therapy including professional in-office maintenance and patient at-home maintenance will be discussed with clinical examples.

**Learning Objectives:**

- Describe clinical rationale for long-term regular implant maintenance for peri-implant health.
- Define peri-implant health and peri-implant diseases.
- Explore various etiology, biological and prosthetic risk factors for peri-implant diseases.
- Discuss prevention and management of peri-implant diseases.
- Outline supportive peri-implant maintenance protocols including professional in-office maintenance and patient at-home maintenance

**Biography:**

Dr. Satish Kumar currently serves as a tenured Professor and Director (Chair) of Periodontics at the Arizona School of Dentistry and Oral Health (ASDOH), A. T. Still University (ATSU) in Mesa, Arizona. As a full-time faculty member, Dr. Kumar spends most of his time providing surgical care at ASDOH. When he is not treating patients, he is supervising students, lecturing, pursuing research, overseeing clinical operations and administration. Dr. Kumar is a board-certified specialist and is a Diplomate of the American Board of Periodontology, the American Board of Oral Medicine, and the American Board of Orofacial Pain.



**Antonia Teruel, DMD, MS, PhD**  
**The Daily Grind - Insights into Bruxism**

**Course Description:**

Bruxism, a condition marked by the involuntary grinding or clenching of teeth, can lead to dental wear, orofacial discomfort, and temporomandibular joint (TMJ) disorders. This one-hour continuing education session provides a comprehensive, research-based examination of bruxism, covering its causes, contributing factors, and physiological mechanisms. Participants will gain knowledge of diagnostic tools and treatment options, including behavioral interventions, dental appliances, and pharmacological approaches. Special focus will be placed on distinguishing between sleep and awake bruxism, understanding their effects on oral and overall health, and implementing effective management strategies to enhance patient care.

**Learning Objectives:**

- Describe the key characteristics, prevalence, and contributing factors of sleep and awake bruxism.
- Explore recent research on the underlying causes, neurobiological mechanisms, and risk factors associated with bruxism.
- Review clinical assessment methods and discuss the evidence-based strategies for managing bruxism, including oral appliances, behavioral therapies, and medications.

**Biography:**

Dr. Teruel is passionate about helping her patients and takes great pride in being able to help patients with chronic orofacial pain, temporomandibular joint disorders, neuropathic pain and neuralgias, sleep apnea, among others. Dr. Teruel is a Diplomate of the American Board of Orofacial Pain. Dr. Teruel has vast experience in patient care and teaching since 2008 and has taught in major universities. Dr. Teruel maintains a full-time private practice at the Head Pain Institute, in Scottsdale, Arizona. Dr. Teruel is a member of American Academy of Orofacial Pain. Dr. Teruel is fluent in English, Spanish, and Portuguese.



**Susan S. Wingrove BS, RDH**  
**Prevention is KEY! Implant Maintenance, Home-Care & Disease Treatment**

**Course Description:**

Learn what hygienists need to know to prevent peri-implant complications based on Susan's textbook: Peri-Implant Therapy for the Dental Hygienist: 2nd Edition. This course will provide clinicians the procedures to detect early signs of peri-implant disease, diagnose any implant complications, and be able to provide treatment. Peri-Implant prevention starts with providing professional in-office assessment, maintenance, and personalize home-care recommendations, vital for long-term implant success!

**Learning Objectives:**

- Detect: Put into practice assessment and monitor protocols for all forms of implant-borne restorations/ prosthesis patients.
- Diagnose: Understand the major risk factors for peri-implantitis for early intervention based on American Academy of Periodontology (AAP) peri-implant soft and hard deficiencies classification.
- Treatment: Be able to perform in-office professional implant maintenance, disease treatment, and identify home-care strategies for more predictable outcomes - peri-implantitis prevention.

**Biography:**

Susan Wingrove BS, RDH is a Dynamic Innovator, International speaker, researcher, and writer. Dental hygienist RDH Award of Distinction and Western Society of Periodontology Hygiene Educator of the year recipient. Instrument co-designer of the Wingrove Titanium Implant Scalers, ACE probes, and Queen of Hearts instruments for PDT. Consultant and contributor to multiple research studies, product developments, and on the Oral-B Global Implant and Western Society of Periodontology Boards. Susan specializes in providing protocols that follow the science for healthy teeth, implants, and disease treatment. Published author; American and International journals on peri-implant therapy, regeneration, advanced instrumentation, customizing patient home-care, and textbook: Peri-Implant Therapy for the Dental Hygienist: 2nd Edition. Resides in Missoula, Montana to enjoy fly fishing, hiking, and snowshoeing. *Sponsored by: Ivoclar, PDT, Oral-B, and Sunstar*



**Caitlin Parsons, RDH**  
**The Aligned Practitioner: Ergonomic Excellence in Dentistry**

**Course Description:**

This ergonomics-focused course delves into essential body mechanics and workspace wellness tailored for dental professionals. Through hands-on guidance, participants will explore ergonomic tools, posture techniques, and workspace adjustments that prevent chronic pain and discomfort. The course includes practical demonstrations, discussions of the latest ergonomic tools and technology, and insights into maintaining comfort, flexibility, and longevity in clinical roles. Attendees will leave with a toolkit of actionable ergonomic practices that reduce physical strain and enhance well-being

**Learning Objectives:**

- Identify musculoskeletal disorders prevalent among dental professionals and desk workers
- Review ergonomic tools to improve physical health for dental clinicians and desk workers
- Explore proven yoga practices, exercises, and wellness tips for dental clinicians and desk workers

**Biography:**

Caitlin Parsons is a Registered Dental Hygienist with over 15 years of experience and a former chronic pain sufferer turned Certified Yoga Therapist and Ergonomic Consultant. With a deep commitment to the well-being of dental professionals, Caitlin specializes in helping teams prevent, reduce, and manage workplace pain, combat stress, and improve overall health. Her approach empowers professionals to thrive both inside and outside the office. Through her speaking engagements, online programs, hands-on team experiences, and podcast, The Aligned Hygienist, Caitlin champions wellness in the dental field to foster better patient care, stronger team dynamics, and long-term practice success. *Sponsored by: Andau Medical, PDT Instruments, Crown Seating*

**adha**™ | **Arizona**  
DENTAL HYGIENISTS'  
ASSOCIATION

**813-444-1011 • WWW.AZDHA.ORG**

Back  
to the  
80's

# 2025 IMPACT CONFERENCE

## SPEAKERS



**Tiffany Wuebben, RDH**  
**Hygiene Mastery: Soaring  
to Success with the Power  
of Hygiene**

**Course Description:**

Dental providers are often unsure how to leverage the hygiene department and grow the business. There's never been a better time to revolutionize this approach! Tiffany Wuebben, RDH shares systematic methods that combat today's dental practice challenges, support patient health, and significantly improve career satisfaction and the financial success of the practice. In this course, we will engage in a collaborative approach to developing the mission/vision and patient care protocols for the hygiene-driven practice. We'll also discuss a method to revolutionize your hygiene schedule with a 100% reappointment rate. Next, we'll explore the steps to increase capacity through patient advocacy, recall, reactivation, reviews and better patient-practice relationships. We will also help you to recognize adjunct procedures that boost patient care and identify empowering practice strategies that transform the hygienist into a true "Hygienepreneur." Finally, we'll highlight the proactive steps that professionals can take to build a thriving "hygiene practice within a practice" and develop the knowledge and skills to build a strong hygiene department leading to better clinical outcomes, greater case acceptance, all while maximizing the practice potential.

**Learning Objectives:**

- Determine the strategies to build a thriving "hygiene practice within a practice"
- Realize how the hygiene department serves as the "secret sauce" for a successful practice by leveraging skills of effective communication and improving the connection with your patients
- Interpret the impact of knowing your numbers to drive exceptional patient care, building a strong foundation for your practice
- Discover the "super" provider in you and how you can offer a hygiene-mix of services that optimizes better patient outcomes and increases practice revenue

**Biography:**

Tiffany Wuebben, RDH, is the author of *Hygienepreneur: The Dental Hygienist's Guide to Achieving Career Success & Personal Transformation*, a comprehensive guide on harnessing the power of the hygiene department in building a thriving practice. She is also the founder and CEO of The Hygienepreneur, a consulting company dedicated to transforming hygiene departments into high-performing, profitable assets through innovative training and dynamic workshops.

*Sponsored by: Care Credit*



**JoAnne Jones, RDH**  
**WNL: Within Normal Limit or a  
Dangerous Assumption?**

**Course Description:**

WITHIN NORMAL LIMITS....a very bold and broad sweeping statement that distinguishes between health and disease and in some cases, an outcome of life vs. death. The complexities of clinical presentation do not always make this an easy task. Through a guided visual journey of inspiring and moving oral/oropharyngeal cancer survivors and those who have lost their lives, learn the subtle life-saving symptoms and screening techniques that will increase our opportunity to save a life! This is a presentation you will never forget.

**Learning Objectives:**

- To recognize the incidence and five-year survival rates of current oral and oropharyngeal cancer
  - To explore the critical components and palpation techniques of today's oral cancer screening exam
- To understand the role adjunctive screening devices play in enhancing our assessment capabilities  
To understand our role in opportunistic screening and earlier earlier discovery of oral and oropharyngeal cancer.

**Biography:**

Jo-Anne respected thought leader and international, award-winning speaker, Jo-Anne Jones has done over 1,000 presentations worldwide. Jo-Anne brings life, energy, and inspiration to all her presentations, whether they be live or virtual, which has made her a sought-after lecturer in the dental community. Jo Anne is a past honoree of DPR's Top 25 Women in Dentistry and joins the 2025 Dentistry Today CE Leaders for the 15th consecutive year. A 2021 Fellowship Award with the International Academy for Dental Facial Esthetics was presented to Jo-Anne for her contributions to the field of dentistry. Jo-Anne was instrumental in launching the international 'Check Your Mouth' campaign promoting oral self-examination between professional visits. Jo-Anne is a Key Opinion Leader for several leading corporations within the dental community. Her work focuses on urgent issues within the dental field, such as oral and oropharyngeal cancer screening and HPV awareness, highlighting the latest research and practical applications for dental professionals. A frank and open lecture style and a focus on direct knowledge translation have earned Jo-Anne many loyal followers both nationally and internationally. *Sponsored by: LED Dental Inc., and Aquoral*



**adha**<sup>TM</sup>

**Arizona**  
DENTAL HYGIENISTS'  
ASSOCIATION

813-444-1011 • WWW.AZDHA.ORG

Back  
to the  
**80's**

# 2025 IMPACT CONFERENCE

## VENUE



### Omni Scottsdale Resort & Spa at Montelucia

4949 East Lincoln Drive Scottsdale, Arizona 85253

Omni Scottsdale Resort & Spa at Montelucia is inspired by the rich heritage of Andalusia in southern Spain. The property is nestled within the natural landscape, offering a place to relax at one of three sparkling resort pools surrounded by towering palm trees. Treat yourself to an award-winning treatment at Joya Spa and salon. Or unwind in one of our charming 293 guest rooms or suites where old-world design meets modern technology. After a day playing golf on a nearby course or hiking Camelback Mountain, dine al fresco with wood-fired tapas at Prado. Sample dishes at Taqueria Centro with views of the surrounding landscapes or listen to live music while sipping sangria in Mbar, all from the comfort of our Arizona resort. You can also take advantage of our 16 on-site event spaces, perfect for a wedding, meeting or formal event.

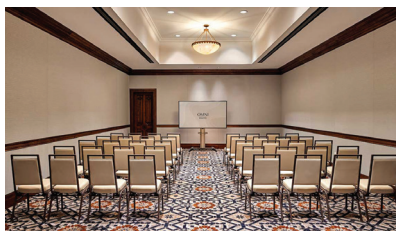
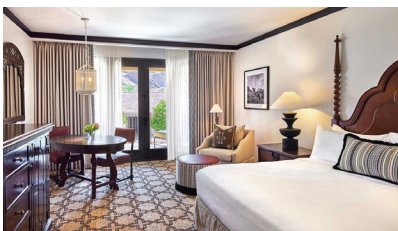

**SCAN QR CODE  
TO RESERVE  
YOUR ROOM**



DISCOUNTED GROUP RATE IS **\$149** PARKING & RESORT FEE INCLUDED

**813-444-1011 • WWW.AZDHA.ORG**

Back  
to the  
80's

# 2025 IMPACT CONFERENCE

adha™

Arizona  
DENTAL HYGIENISTS'  
ASSOCIATION

## REGISTRATION APPLICATION

### Attendee Information:

Full Name: \_\_\_\_\_

Address: \_\_\_\_\_ Suite#: \_\_\_\_\_

City: \_\_\_\_\_ State: \_\_\_\_\_ Zip: \_\_\_\_\_

Cell Phone: \_\_\_\_\_

Email Address: \_\_\_\_\_

### 2024 ANNUAL MEETING REGISTRATION FEES

#### EVENT PRICING:

Before 5/2/2025

By 7/31/2025

After 8/1/2025

Members .....  \$304 .....  \$329 .....  \$379

Non-Members .....  \$389 .....  \$414 .....  \$464

#### SINGLE DAY PRICING:

Members .....  \$175

Non-Members .....  \$225

Students .....  \$50 per day

**Total Amount Due:** \_\_\_\_\_

*Registration fees Include: All General Session lectures, Light Breakfast and Lunch each day, two breaks each day.*

*Course Registration Cancellations: The fee, less a \$35 per person processing charge, will be refunded if cancellation is made by 7/1/25. Cancellations made between 7/1/2025 - 8/1/2025 will be charged \$100 cancellation fee. No refund will be made for cancellations after 8/1/2025. Please register online at AzDHA.org*

### Payment Information

Payment by check is preferred; however, credit cards are accepted.

Enclosed is a check for the amount of (or process our payment in the amount of) \$ \_\_\_\_\_

Full Name: \_\_\_\_\_ Signature: \_\_\_\_\_

Credit Card #: \_\_\_\_\_ Exp. Date: \_\_\_\_\_ CW#: \_\_\_\_\_

Billing Address: \_\_\_\_\_ City: \_\_\_\_\_ State: \_\_\_\_\_ Zip: \_\_\_\_\_

Cardholder's Signature: \_\_\_\_\_

Complete and mail to: 15436 N Florida Avenue, Suite 102, Tampa, FL 33613 • Register at: [www.azdha.org](http://www.azdha.org)

813-444-1011 • [WWW.AZDHA.ORG](http://WWW.AZDHA.ORG)